Task Analysis & User Flow (Game App)

Task Analysis

This task analysis describes how a user interacts with a game application to discover, purchase, and play games. It breaks down the process into clear steps to identify user actions and decisions.

1. Launch the app and access the home screen.
2. Browse categories or search for games.
3. View game details (description, price, rating).
4. Log in or sign up if not authenticated.
5. Decide whether the game is free or paid.
6. For paid games, complete checkout and payment.
7. Download the game and add it to the library.
8. Install and play the game.
9. Perform post-game actions (wishlist, review, share).

User Flow

Start → App Launch → Home Screen → Browse/Search → Game Detail Page → Login/Signup (if required) → Free or Paid Decision → Payment (if paid) → Download Game → Install & Play → Post-game Actions.

- Decision Points:
  - Login required or not
  - Free vs Paid game
  - Payment success or retry/cancel

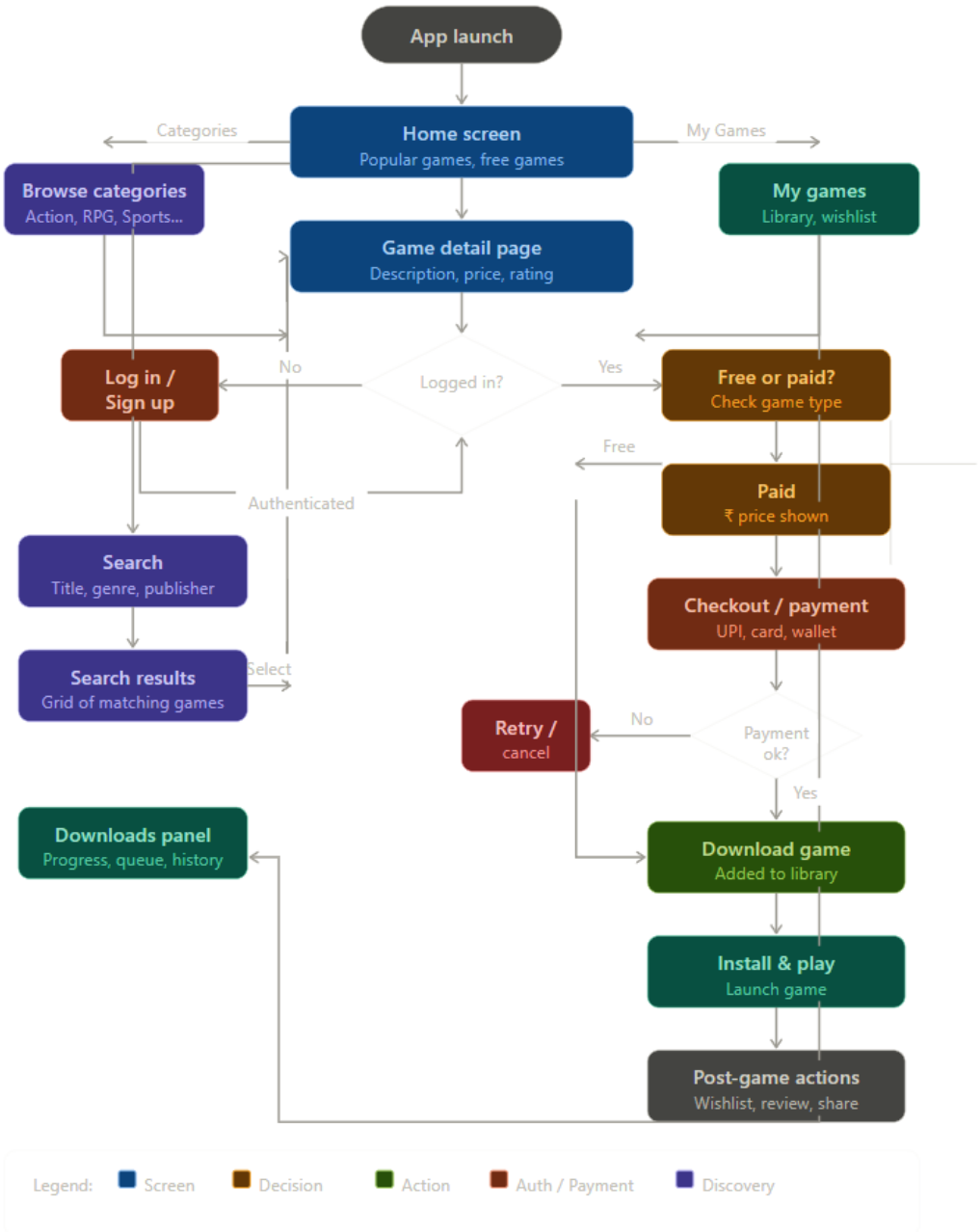
App launch
Home screen
Popular games, free games
Categories
My Games
Browse categories
Action, RPG, Sports...
My games
Library, wishlist
Game detail page
Description, price, rating
Log in / Sign up
No
Logged in?
Yes
Free or paid?
Check game type
Free
Paid
₹ price shown
Authenticated
Search
Title, genre, publisher
Checkout / payment
UPI, card, wallet
Search results
Grid of matching games
Select
Retry / cancel
No
Payment ok?
Yes
Downloads panel
Progress, queue, history
Download game
Added to library
Install & play
Launch game
Post-game actions
Wishlist, review, share
Legend:
Screen
Decision
Action
Auth / Payment
Discovery